

# Consignment Sale Form

CEC

## Sale Name and Location:

Consignor: **Cox Excalibur Cattle Co.** Breeder: **DON COX**  
 Lot No.: Date of Birth: **2/14/1999**  
 Category: **Herd Bull** Color: **RED**  
 Animal ID: **54/J** Dam ID: **381/9 (LADY EXCALIBUR "33" 381/9)**  
 Registration #: **C10023034** Sire ID: **54D (RED CR TOP 54D)**  
 Animal Name: **CX PAYMASTER 54/J**

Birth Weight: 75 Scrotal Meas.: 43.0  
 Current Wt.: 725 Date/Scrotal:  
 Weigh Date: 9/15/1999  
 Adj. WW: 701  
 Adj. YW: 1,251

Sire: 54D  
 RED CR TOP 54D  
 468136

Sire: 8658  
 Leachman Red Top 8658  
 EA335085

Sire: 301  
 Copper Top Chief 301  
 EA130119

Dam: 7045  
 Leachman Marge 7045  
 EA194871

Dam: 36Z  
 Red CR Dream 36Z  
 EA405535

Sire: 11W  
 Red Lazy M Leader 11W  
 EA641840

Dam: 14T  
 Red CR Dexan 14T  
 EA405480

54/J  
 CX PAYMASTER 54/J  
 C10023034

Dam: 381/9  
 LADY EXCALIBUR "33" 381/9  
 AR52487

Sire: 526  
 MR TCR (MASTERPIECE) 526  
 AR35603

Sire: 400/2  
 "HANDLICK" IMP 77TH 400/2  
 AR21301

Dam: 319  
 MISS FLB EL REY 319  
 AR14706

Dam: 33/8  
 MISS KORINA 33/8  
 AR13084

Sire: 769/4  
 MR D-P 769/4 (MITRE)  
 AR6483

Dam: 43/3  
 MISS FLINT ROCK 43/3  
 AR6465



CX Ms. Paymaster 74/M - daughter



CX Paymaster 54J 1/4 Blood

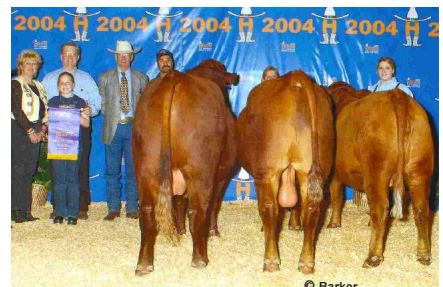

Get of Sire - Paymaster 54/J

### EPDs

Name	9/16/2004		7/8/2002		Value	Accuracy	Value	Accuracy
	Value	Accuracy	MARCH EPD RESULTS					
1. Birth Weight	+2	.30	+4	.22				
2. Weaning Weight	+15.1	.23	+20.2	.18				
3. Yearling Weight	+13.6	.08	+19.6	.08				
4. Milk	+9.2	.05	+7.	.05				
5. Maternal	+16.	.80	+17.	.10				
6. REA								